

II. APPENDIX D - DESCRIPTION OF THE LAND

J. Appendix D-10 - Wetlands

The proposed operations will be performed entirely within non-irrigated highland. The attached map show data from the U.S. Fish and Wildlife Service National Wetlands Inventory that are in the permitted area. No wetlands will be disturbed in the mining process.

A small freshwater emergent wetlands is located on the west side of the permit area in a later phase of our mining progression. Mullinax is committed to following the guidance of the US Army Corp of Engineers on their recommendations of the emergent wetland.

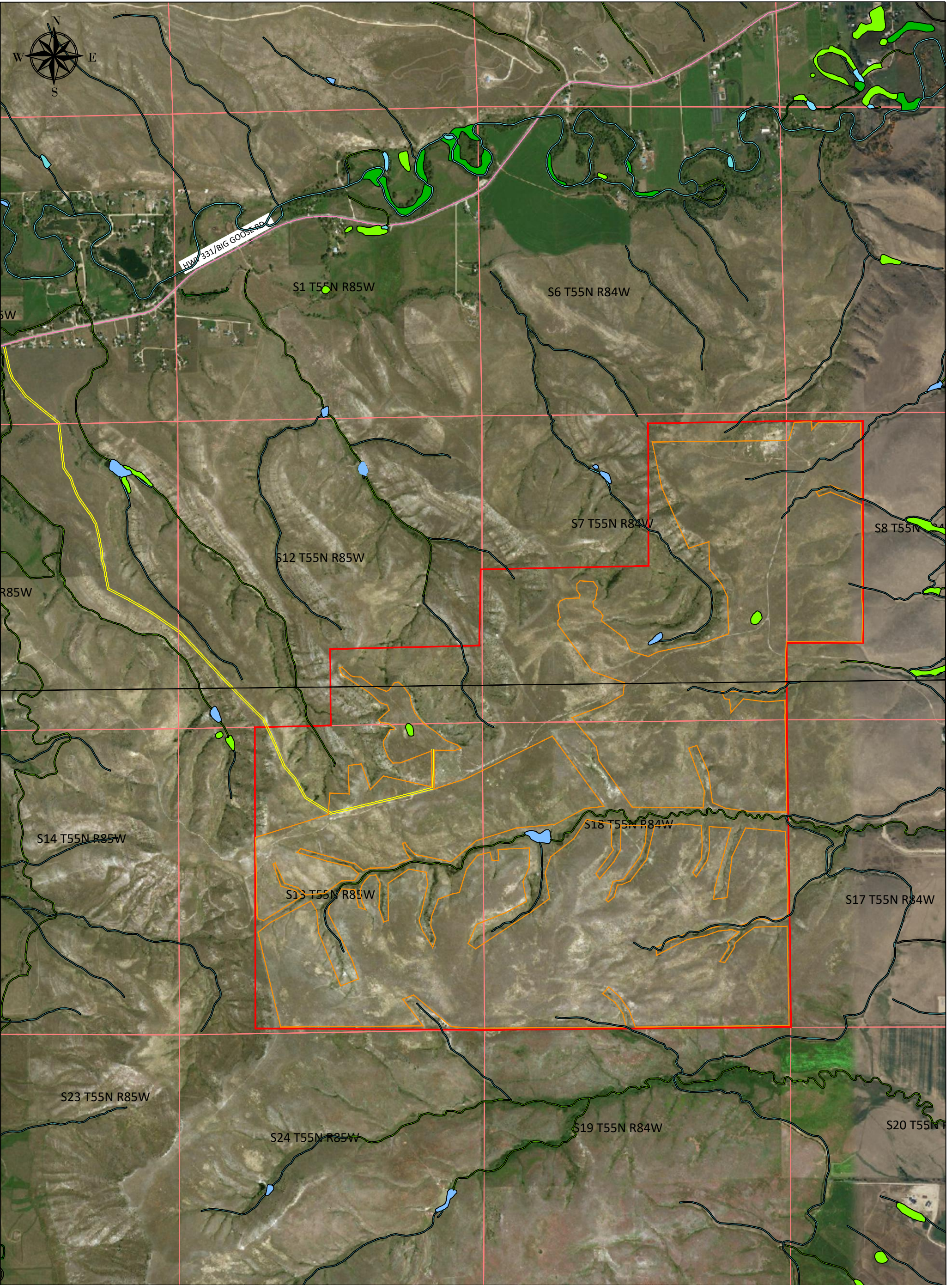

LEGEND

Gravel Pit Boundaries

Affected Area

Sections

Big Goose Road

Haul Road

Riverine

Freshwater Emergent Wetland

Freshwater Pond

Freshwater Forested/Shrub Wetland

Notes:

Forbes Pit
Appendix D-10
Wetlands



(307)674-4466

P.O. Box 2044 Sheridan, Wyoming 82801

0

250

500

Feet

Scale: 1"=1500'

Date: January 4th, 2023