Little Goose Beaver Creek Road

Commencing in Center of Sheridan Buffalo Road
at 1/4 Sec Cor between Sec 15 & 22, T 55 N. R. 84
Thence west on Sec line 726 feet more or less
Thence North 70° 30' west 670 feet
" " 79° 45' " 3998 "
" South 78° 30 west 1142 "
" " 82° 10' " 2572 "
" North 58° 30' " 1065 "
" " 62° 30 " 1122 "
To Intersection Sheridan Beaver Creek Road

Surveyed July 1902
C.E. Worthington
Co Surveyor

Nottingham Extension Road

Commencing on the present Co Road
about 200 feet South of the corner of NE¼ SE¼ Sec 31, T 55 N. R 84 W
Thence North 2 - 00 feet to said NW cor of NE¼ of SE¼ of said Sec 31
" East ¼ mile to N.E. cor of SE¼ said Sec 31
" North ½ mile to N.E. cor of said Sec 31
" East 1 mile to intersection of Upper Big Horn Road

A. M. Huntington
Co Surveyor
Sept - 1908

Upper Big Horn Sheridan Road

Commencing at the 1/8 Sec Corner ¼ mile west of the N.E. Cor of Sec 3
T 55. N. R. 84. west
Thence west on Sec line 1¼ miles to N.W. cor of NE¼ Sec 4. T 55. N. R. 84 W
" South on Sec line ½ mile to Center of said Sec 4
" West on ½ Sec line ½ mile to N.W. Corner of SW¼ said Sec 4.
" South on Sec line 4½ miles to S.E. Corner of Sec 29. T 55 N. R. 84 W
" East on Sec line ¼ mile to connect with present Co Road
at S.E. Corner of SW¼ SW¼ Sec 28 T 55. N. R. 84. W.

Surveyed June 1908

Vacation part of Carbon Hill Road.

Field Notes of Vacation

Beginning at the S.W. cor. of Sec. 15 - T 55 N - R. 85 W.
Thence N. 24° 15' E. - 1350 ft.
" S. 63° 40' E. 890 "
" N. 45° 00 E. 335.
" S. 58° 00 E. 650.
" S. 38° - 5' E. 925 "
" East along sec. line 264.
" S. 47° 50' E. 390
" N. 40° 00' E. 330
" East along section line 1868 ft. more or less to S.E. cor. Sec. 15

C. E. Morris Co. Surveyor.

Petition for Vacation Nov. 6 - 1911
A. T. Yankee appointed Viewer - April 2 - 1912
Viewers Report May 28 - 1912 & viewed ordered closed & vacated.

Carbon Hill Road

CHANGE ~~BEAVER CREEK~~ ROAD
comm. at point - the ¼ Sec. Cor on S. side of Sec. 15 T 55 N R 85 W, thence N 1650' to stone thence E 200' more or less to connect with present Co Road.

C.E. Worthington Co. Sur.
Sur. & plotted June 1905.
Change granted July 1905.

Part of Big Horn - Sheridan Road.

Commencing at SW cor. of SE¼ Sec. 10 - 55 - 84 thence N. ½ mile thence east ¼ mile thence N 2¼ miles to SE cor. of SW of SE Sec 27 - 56 - 84
TMW Dec. 1920. Est. July 1888

Change in Big Horn - Sheridan Road.

Commencing in Big Horn Sheridan road at center Sec. 10 - 55 - 84 thence North 550', thence east 1320 to intersection present road.
TMW Dec. 1920 Est. May 1906

5 280
3 280
1 320
792
12580

Township No. 55 North of Range 85 West of the 6th P. M.
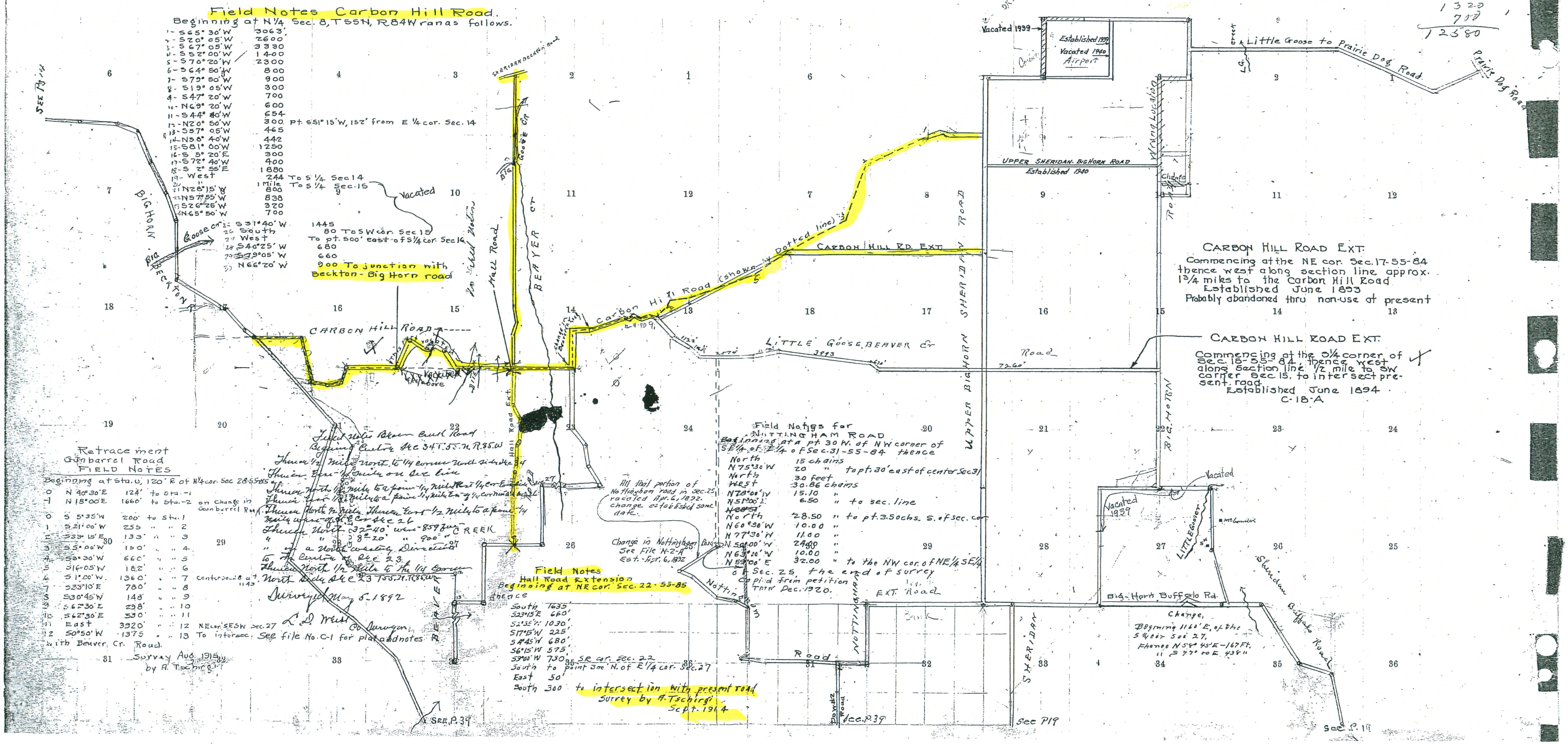
Township No. 55 North of Range 84 West of the 6th P. M.