

Copy to Clipboard Different map view

2 Parcels Zoom to parcels

- Parcel: 56843340000100
- Account: R0013649 Property Detail
- Tax ID: 000028000 Property Taxes
- Name: JOST, COREY J & WICKI L
- Mail Addr: 1100 WESTVIEW DR
- Mail Addr: SHERIDAN, WY 82801-4516
- St Addr: 1100 WESTVIEW DR
- Deed: 470 D 29, 12/15/2005
- Reception No: 527363
- Location: TOTAL ACRES = 126.91 T56N R84W SEC 32 ALL NESE, PT SESE, SEC 33 PT NWNW, PT ... (more)

- Type: Agricultural
- Acres: 126.9100 acres
- LEA: 307
- Neighborhood: 307
- Tax District: 0218
- Quality: multiple
- Condition: multiple

- Parcel: 55840320000500
- Account: R0006084 Property Detail
- Name: SHERIDAN COUNTY COMMISSIONERS
- Mail Addr: 224 S MAIN ST STE B1
- Mail Addr: SHERIDAN, WY 82801-4833
- St Addr: 919 W BRUNDAGE LN
- Location: (TOTAL ACRES = 1,299.59) T55N R84W SEC 3 W2E2NW, W2NW, PT NESW, NWSW, PT S2 ... (more)

- Type: Exempt
- Acres: 1299.5900 acres
- LEA: 112A
- Neighborhood: 112A
- Tax District: 0218
- Quality: multiple
- Condition: Average

Lat / Lon N: 44.773549, W: 106.98885°
 NAD83 UTM Zone 13 X: 342632,
 Y: 4959718
 NAD83 Wyoming East Central USF
 N: 1885682, E: 1401791

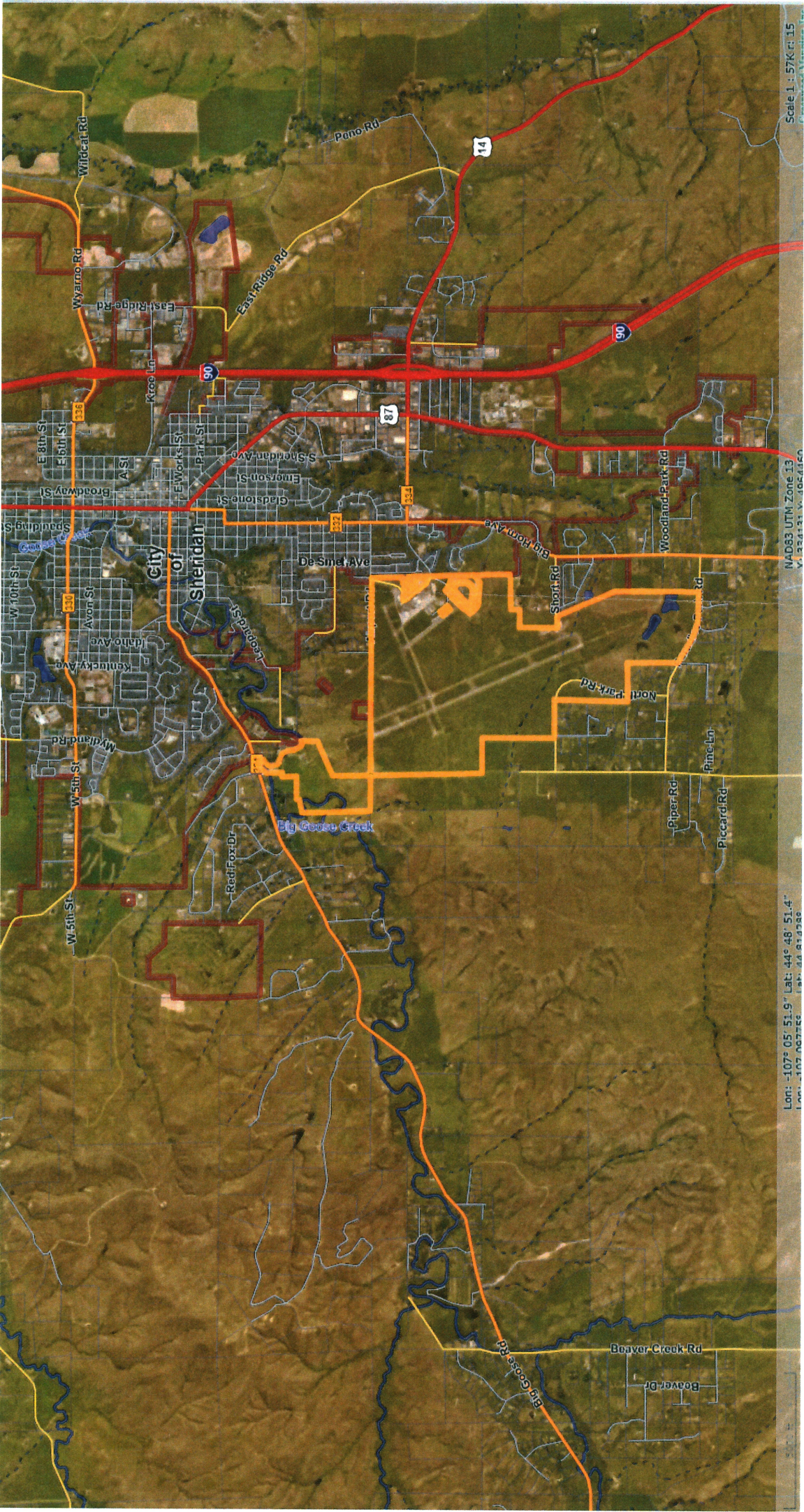

Lon: -107° 05' 51.9" Lat: 44° 48' 51.4"
 Lon: -107.097500 Lat: 44.814306

NAD83 UTM Zone 13
 Y: 4959718
 X: 342632

Scale 1 : 57K at 15